

Visual pre-shipment loading report – FENCE			
Project:	Generic	Client:	NA
Date:	Year 2013	Reported by:	Chris Portelli for Jarlso AS



REPORT SUMMARY

The report is completed exclusively for Jarlso AS with the intent to document the provision of palisade fence for any of its clients. Additional material such as detailed trial assembly test report and design are available upon request. Jarlso is able to provide fence with any type of pale or anti-theft bolt as requested by clients. For more details contacts Jarlso AS via company web page www.jarlso.com

Material quality testing and individual bundle marking is conducted by third party in conjunction with Jarlso AS personnel and factory production plant managers.

Specific note about the trial assemble of palisade fence

Razor wire and actual connection bolts had not be sourced at the time of fence trial. Temporary bolts have been used and as a means of time saving short bolts have been used. For this reason, one will notice that the pales are installed facing inwards. This has no effect as it was verified in several locations that the pales can be installed in both direction.

This has also been a good indicator as it is by far more difficult to access the bolt from outside when the pales are installed facing inwards.

TABLE OF CONTENTS:

Trial of palisade fence	Page 2 & 3
Palisade fence bundles ready for loading	Page 4 & 5
Internal inspection of good/quantities prior shipment	Pages 6 & 7
Loading plan for containers	Page 8
Loading of containers	Pages 9 to 11

Visual pre-shipment loading report – FENCE

Project: Generic	Client: NA
Date: Year 2013	Reported by: Chris Portelli for Jarlso AS



Trial of Palisade fence



Trial of Palisade fence – 3m Gate



Trial of Palisade fence (Note that at this stage pales are installed facing inwards to avoid using original locking bolts)



Trial of Palisade fence – stainless steel lock (Note that at this stage pales are installed facing inwards to avoid using original locking bolts)



Trial of Palisade fence

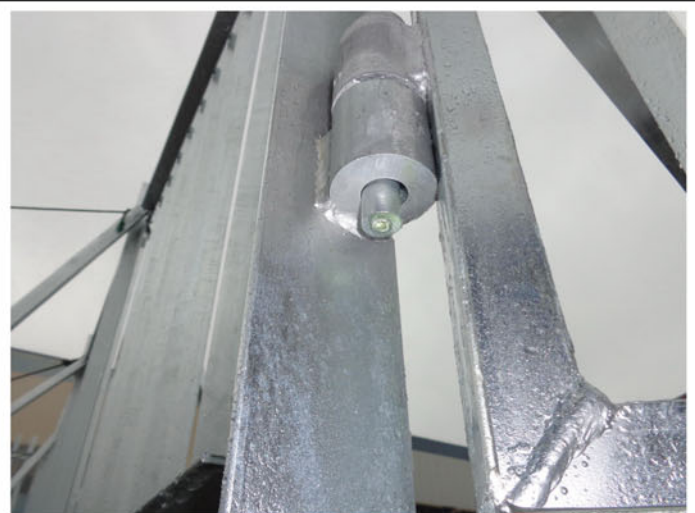

Trial of Palisade fence – Heavy duty gate hinge Q345 Type steel

Visual pre-shipment loading report – FENCE



Project: Generic	Client: NA
Date: Year 2013	Reported by: Chris Portelli for Jarlsø AS



Trial of Palisade fence – Heavy duty gate hinge Q345 Type steel



Trial of Palisade fence – 825mm panel (Note that at this stage pales are installed facing inwards to avoid using original locking bolts)

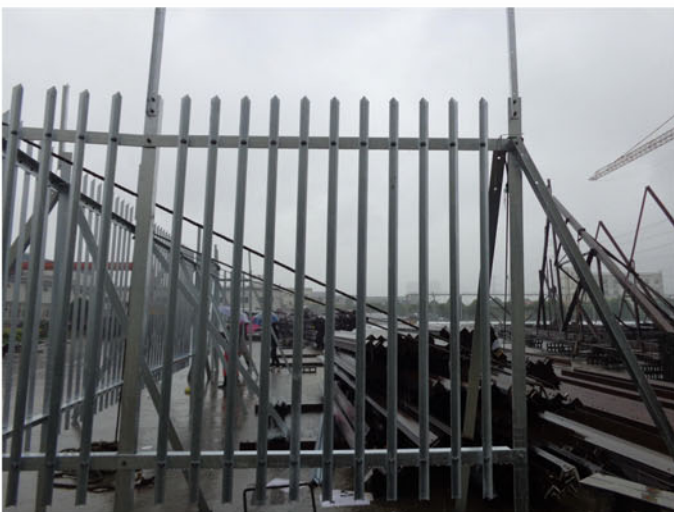

Trial of Palisade fence – 2100mm panel (Note that at this stage pales are installed facing inwards to avoid using original locking bolts)



Trial of Palisade fence – 1200mm panel (Note that at this stage pales are installed facing inwards to avoid using original locking bolts)



Trial of Palisade fence – Horizontal supports (Note that at this stage pales are installed facing inwards to avoid using original locking bolts)



Trial of Palisade fence – Top gate beam

Visual pre-shipment loading report – FENCE

Project: Generic	Client: NA
Date: Year 2013	Reported by: Chris Portelli for Jarlso AS



Fence Bundles – Pales



Fence Bundles – Pales



Fence Bundels - Horizontals



Fence Bundels - Horizontals



Fence Bundels - Posts



Fence Bundels - Posts

Visual pre-shipment loading report – FENCE

Project: Generic	Client: NA
Date: Year 2013	Reported by: Chris Portelli for Jarlso AS



Fence Bundels - Gates



Fence Bundels - Gates

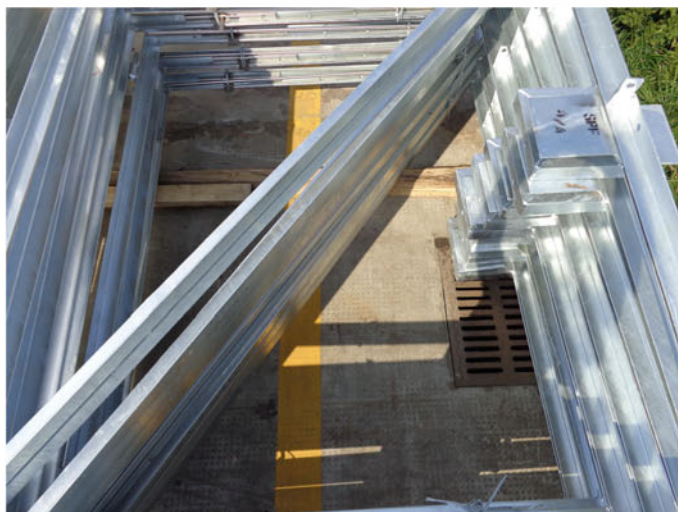

Fence Bundels - Gates



Fence Bundels – Bolts, Nuts & Washers



Fence Bundels – Razor wire (1bag/12x12 fence)



Fence Bundels – Straining wire for Razor wire (1pack/12x12 fence)

Visual pre-shipment loading report – FENCE

Project: Generic	Client: NA
Date: Year 2013	Reported by: Chris Portelli for Jarlso AS



Fence Bundels – Bolts, Nuts & Washers

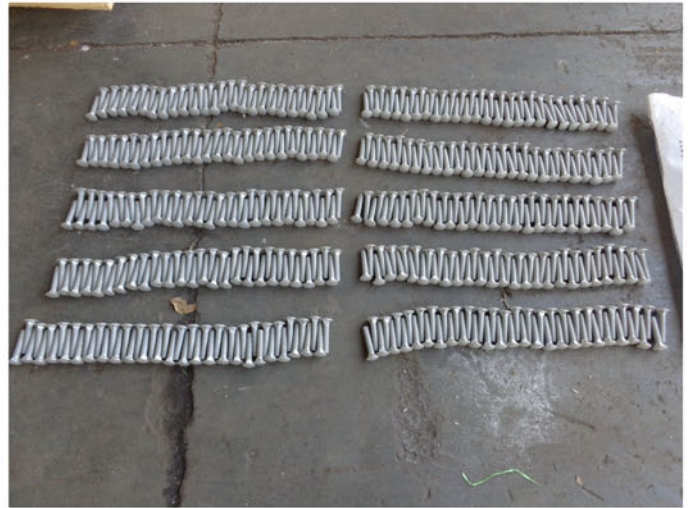

Internal inspection of goods - Bolts 12x60 (500xBag)



Internal inspection of goods - Nuts M12 – 500 per bags



Internal inspection of goods - Fence security washers



Internal inspection of goods - Fence Bolts 150/Bag



Internal inspection of goods - Fence Bolts 12x40 150/bag

Visual pre-shipment loading report – FENCE

Project: Generic	Client: NA
Date: Year 2013	Reported by: Chris Portelli for Jarlso AS



Internal inspection of goods



Internal inspection of goods



Internal inspection of goods



Internal inspection of goods



Internal inspection of goods - Bolts 12x60 - 27.7Kg per bag



Internal inspection of goods - Bolts 12x60 (500 per bag)

Visual pre-shipment loading report – FENCE

Project:	Generic	Client:	NA
Date:	Year 2013	Reported by:	Chris Portelli for Jarlso AS



Loading schedule

Generic loading scedual. Each TEU loaded in same way making unloading for clients easy to understand and manage

This example is based on a significantly large order and therefore razor wire and bolts have been shipped independantly to optimize packing.

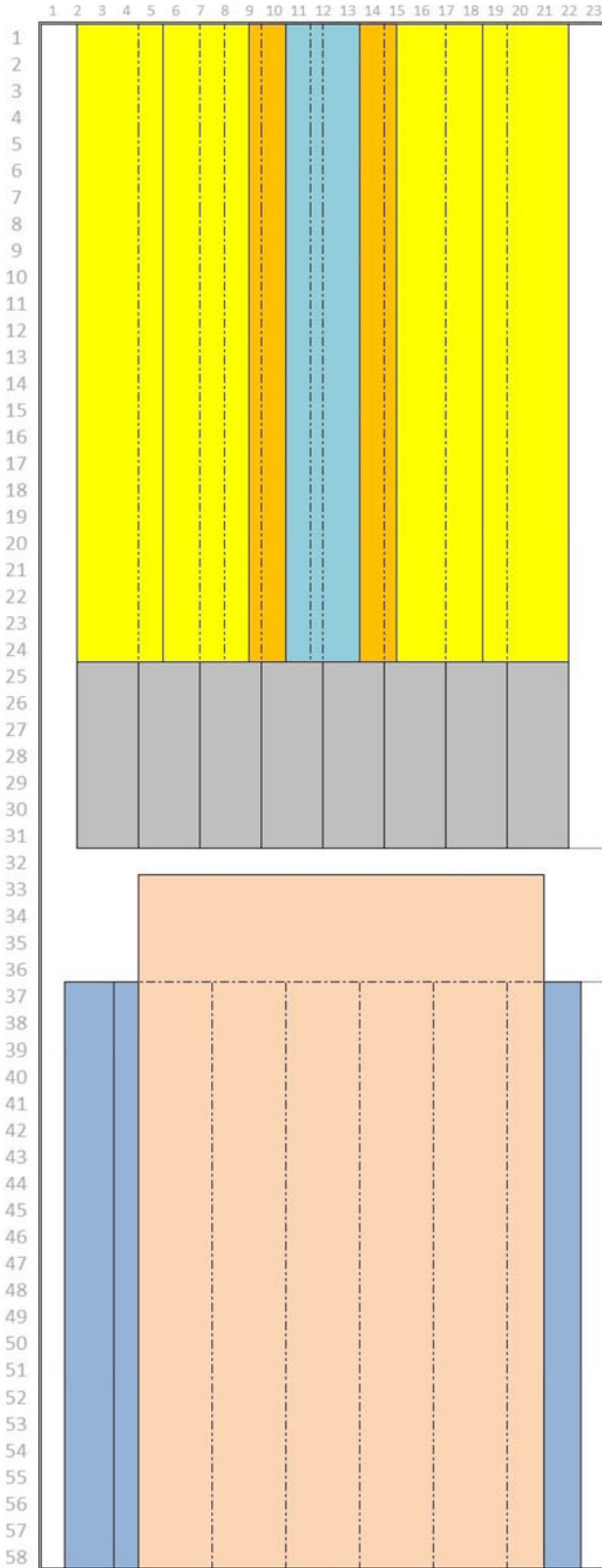

20ft INTERNAL FLOOR LAYOUT

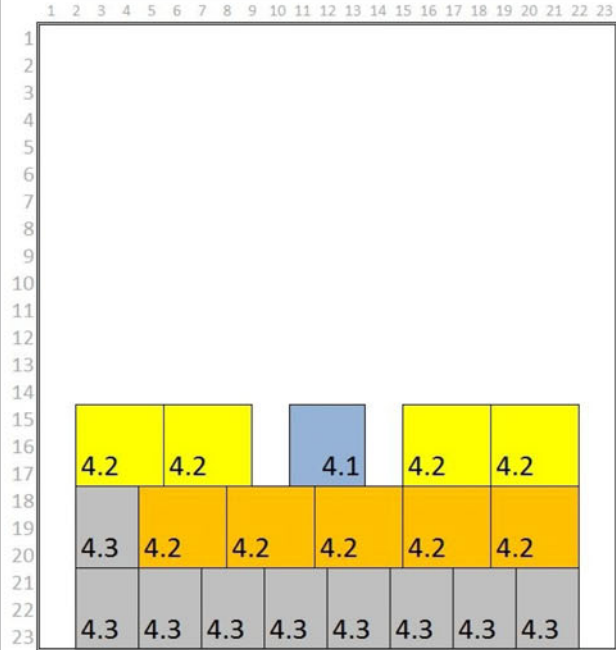

20ft FRONTAL VIEW (behind lot, this lot being packed first)

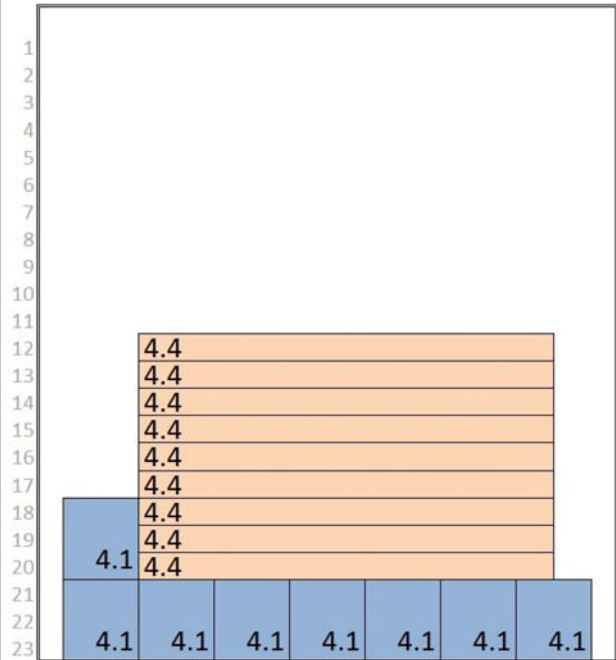

20ft FRONTAL VIEW (first behind door)

L1	Pales
L2	Horizontal supports
L3	Posts
L4	Gate

Visual pre-shipment loading report – FENCE

Project: Generic	Client: NA
Date: Year 2013	Reported by: Chris Portelli for Jarlso AS



Loading of TEU Being 1 of many identically loaded.



Loading of TEU Being 1 of many identically loaded.



Loading of TEU Being 1 of many identically loaded.



Loading of TEU Being 1 of many identically loaded.



Loading of TEU Being 1 of many identically loaded.



Loading of TEU Being 1 of many identically loaded.

Visual pre-shipment loading report – FENCE

Project: Generic	Client: NA
Date: Year 2013	Reported by: Chris Portelli for Jarlso AS



Loading of TEU Being 1 of many identically loaded.



Loading of TEU Being 1 of many identically loaded.



Loading of TEU Being 1 of many identically loaded.

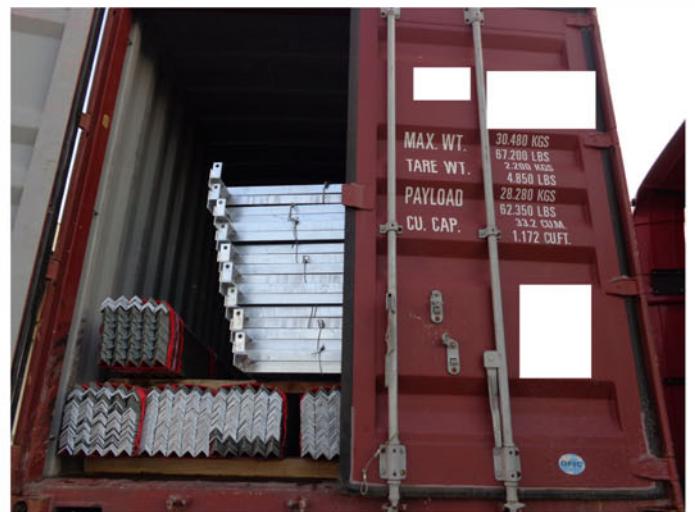

Loading of TEU Being 1 of many identically loaded.



Loading of TEU Being 1 of many identically loaded.



Loading of TEU Being 1 of many identically loaded.

Visual pre-shipment loading report – FENCE



Project:	Generic	Client:	NA
Date:	Year 2013	Reported by:	Chris Portelli for Jarlsø AS

Loading of 40 foot Container as part of the fence shipment. The mentioned FEU content is listed hereunder.

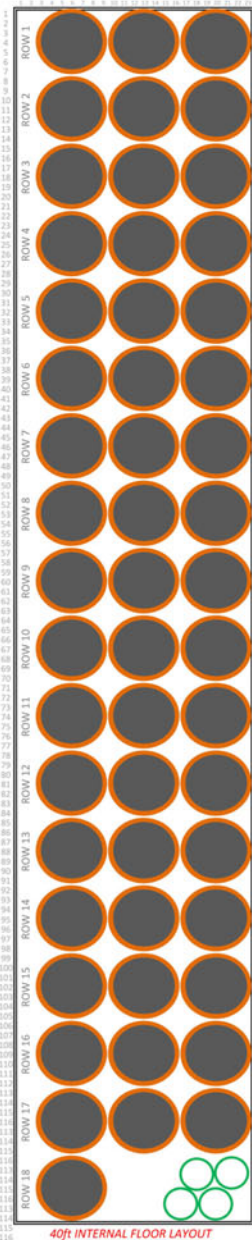

FEU number: XXXX XXXXXX
 This FEU contains the following:
 - xx sets of razor wire, 1st layer
 - xx bundles of support wire, 1st layer
 - xx sets of Razor wire, 2nd layer

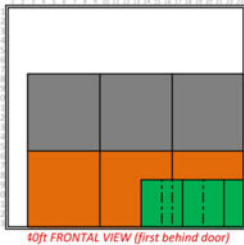

Razor wire loading



Razor wire loading



Razor wire loading



Razor wire loading